

C-Dur

Tonleitern

U.Hermann

Terzen

Quarten

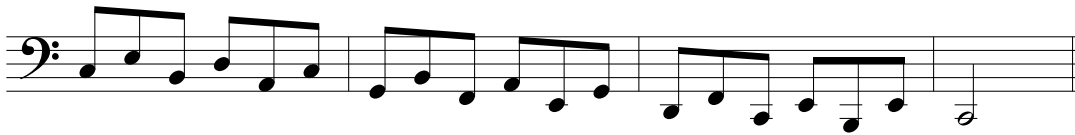
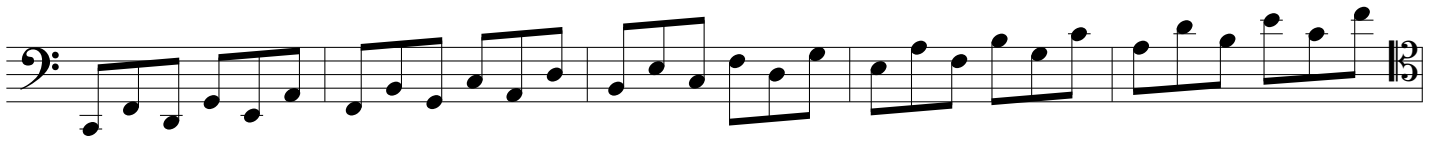

Quinten

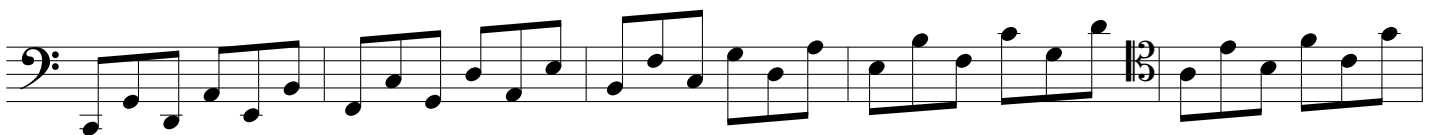

Sexten

Septimen

Oktaven

Akkorde

Section titled 'Akkorde'. It consists of two staves. The top staff is in bass clef with a 2/4 time signature, and the bottom staff is in bass clef with a 3/8 time signature. The music is written in a single melodic line with eighth and sixteenth notes.
